

SITE MAP LOCATION

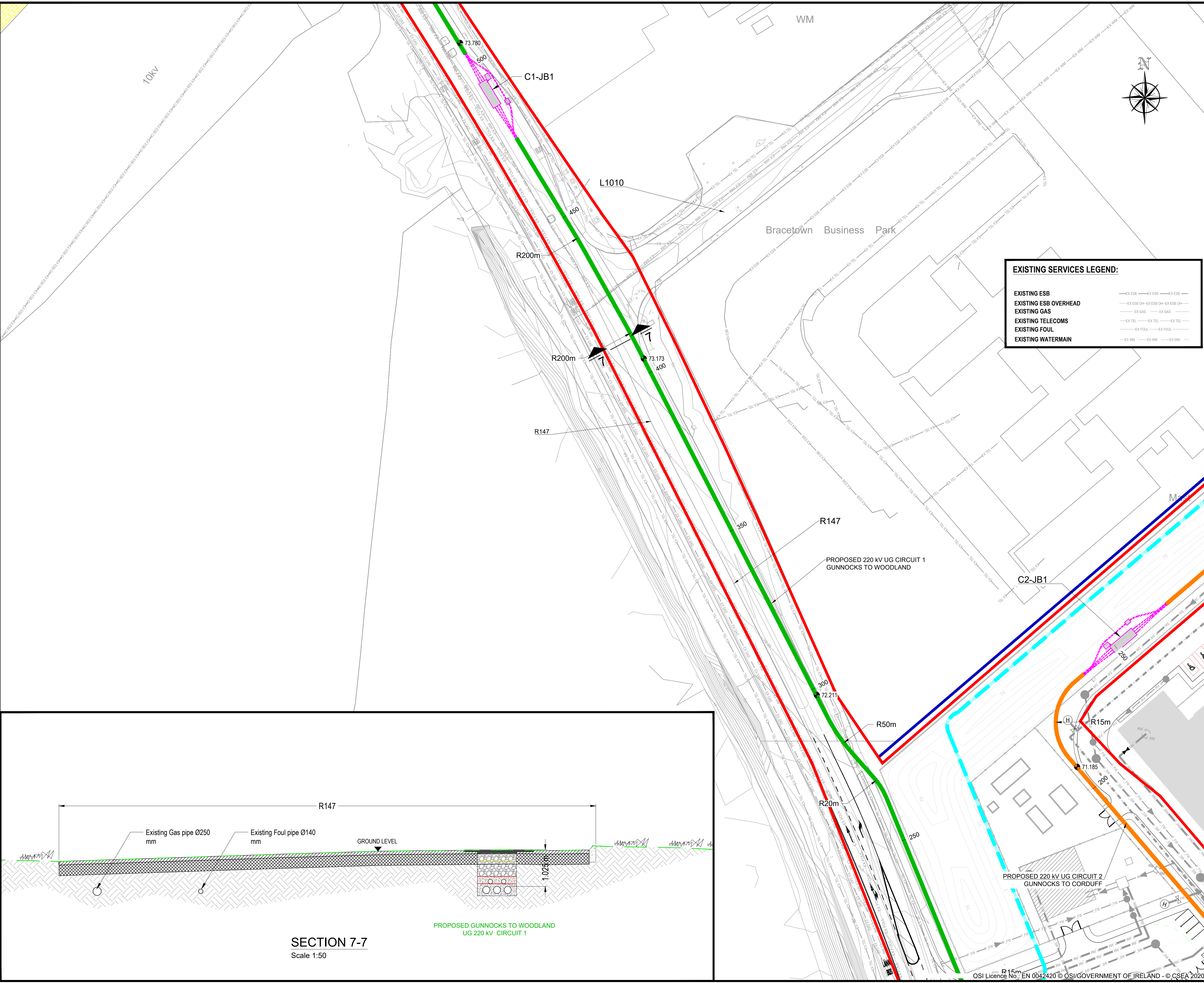
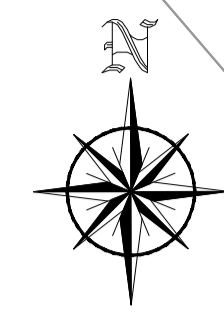

EXISTING SERVICES LEGEND:

EXISTING ESB	— EX ESB — EX ESB — EX ESB —
EXISTING ESB OVERHEAD	— EX ESB OH — EX ESB OH — EX ESB OH —
EXISTING GAS	— EX GAS — EX GAS — EX GAS —
EXISTING TELECOMS	— EX TEL — EX TEL — EX TEL —
EXISTING FOUL	— EX FOUL — EX FOUL — EX FOUL —
EXISTING WATERMAIN	— EX WM — EX WM — EX WM —

LEGEND:

APPLICATION SITE BOUNDARY	—
LANDS IN APPLICANT'S CONTROL	—
PROPOSED BUILDING DEVELOPMENT	■
PROPOSED BUILDING DEVELOPMENT (Subject to concurrent planning application)	■
220 kV GRID ROUTE:	
PROPOSED 220 kV UG CIRCUIT 1 GUNNOCKS TO WOODLAND	—
PROPOSED 220 kV UG CIRCUIT 2 GUNNOCKS TO CORDUFF	—
PROPOSED 8m JOINT BAYS	■
GROUND LEVEL	▲ 74.854
PROPOSED SUBSTATION AND 220 kV GRID SERVICES	
PROPOSED FS NETWORK	—
PROPOSED WATERMAIN	—
PROPOSED SW NETWORK	—
PROPOSED SW CONNECTIONS	—
PROPOSED ESB RURAL SUPPLY	—
2No. 125mm	—
1No. 125mm	—
PROPOSED ESB OHL	—
PROPOSED EARTHING DUCTING	—
PROPOSED DATA CENTRE SERVICES (Subject to Concurrent Planning Application)	
PROPOSED SURFACE WATER	—
PROPOSED FOUL	—
PROPOSED FOUL RISING MAIN	—
PROPOSED FIREMAIN	—
PROPOSED WATERMAIN	—

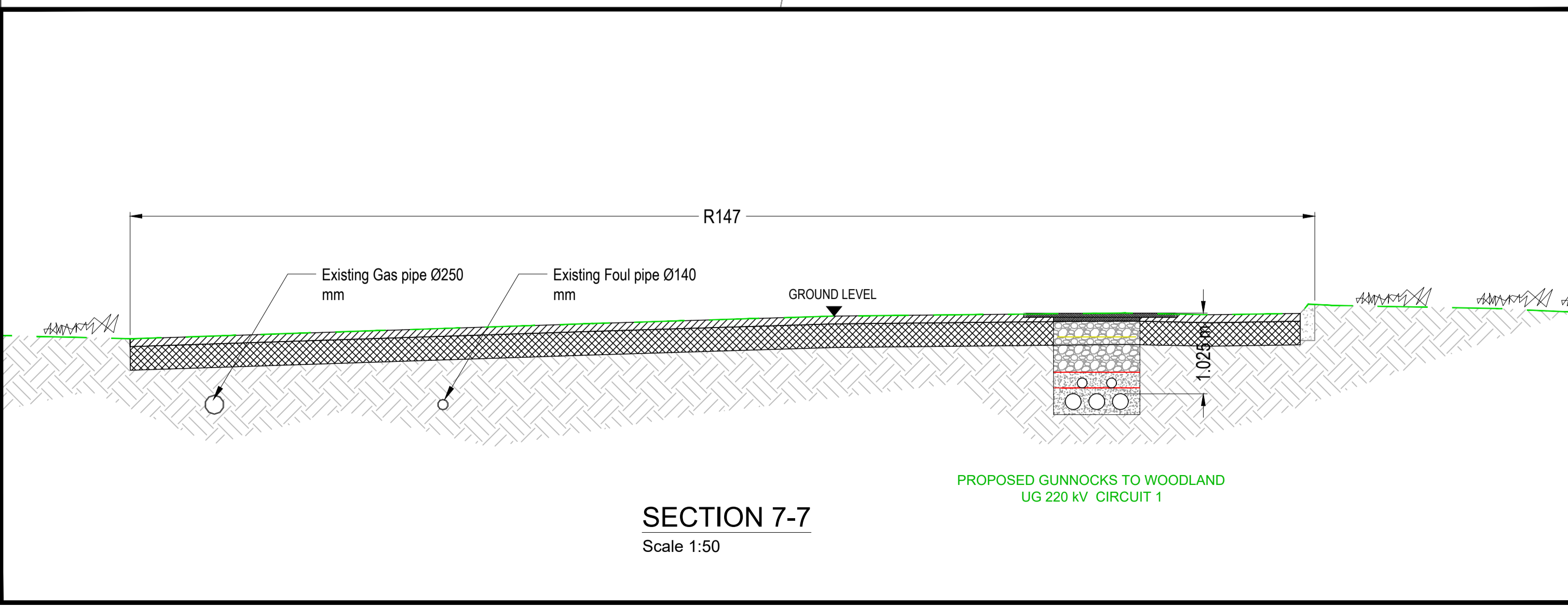

P02	ISSUE FOR PLANNING	ZS	CD	30/07/2020
P01	DRAFT FOR PLANNING	ZS	CD	17/07/2020
Rev	Description	Drawn	Checked	Date

Clifton Scannell Emerson Associates
Clifton Scannell Emerson Associates Limited
Consulting Engineers,
Seafor Lodge,
Castledawson Avenue,
Blackrock, Co. Dublin,
Ireland, A94 P768
T: +353 1 288 5006
F: +353 1 283 3466
E: info@csea.ie
W: www.csea.ie

Client	ENGINE NODE					
Project	ENGINE NODE 220 kV SUBSTATION AND GRID CONNECTION					
Dwg. Title	PROPOSED 220 kV ROUTE LAYOUT PLAN & SECTION SH 7 OF 13					
Drawn By	PH					
Date	23-04-2020					
Checked By	CD					
Scale	1:500 @ A1					
CSEA Job No.	18_086					
Project Code	Originator	Zone/Phase	Level	Type	Role	Dwg. No.
A1045	CSE	HEL	XX	DR	C	2017
S2	FOR INFORMATION					
Status Code	Suitability Description					
P02	PLANNING					
Revision	Project Status					